

Location All that part of the Southwest one-quarter of Section 15, T4N, R18E, of East Troy, Walworth County, Wisconsin, bounded and described as follows: Beginning at the W $\frac{1}{4}$ corner of section 15; thence Due East along the East-West one-quarter line, 187 feet; thence S. 0° 19' East 703.45 feet to the centerline of S.T.H. "24"; thence with 65° 41' West along said centerline, 322.45 feet; thence North 0° 12' West, along the centerline of the Southwest one-quarter and an existing fence, 836.23 feet to the place of beginning, containing 5.19 acres.

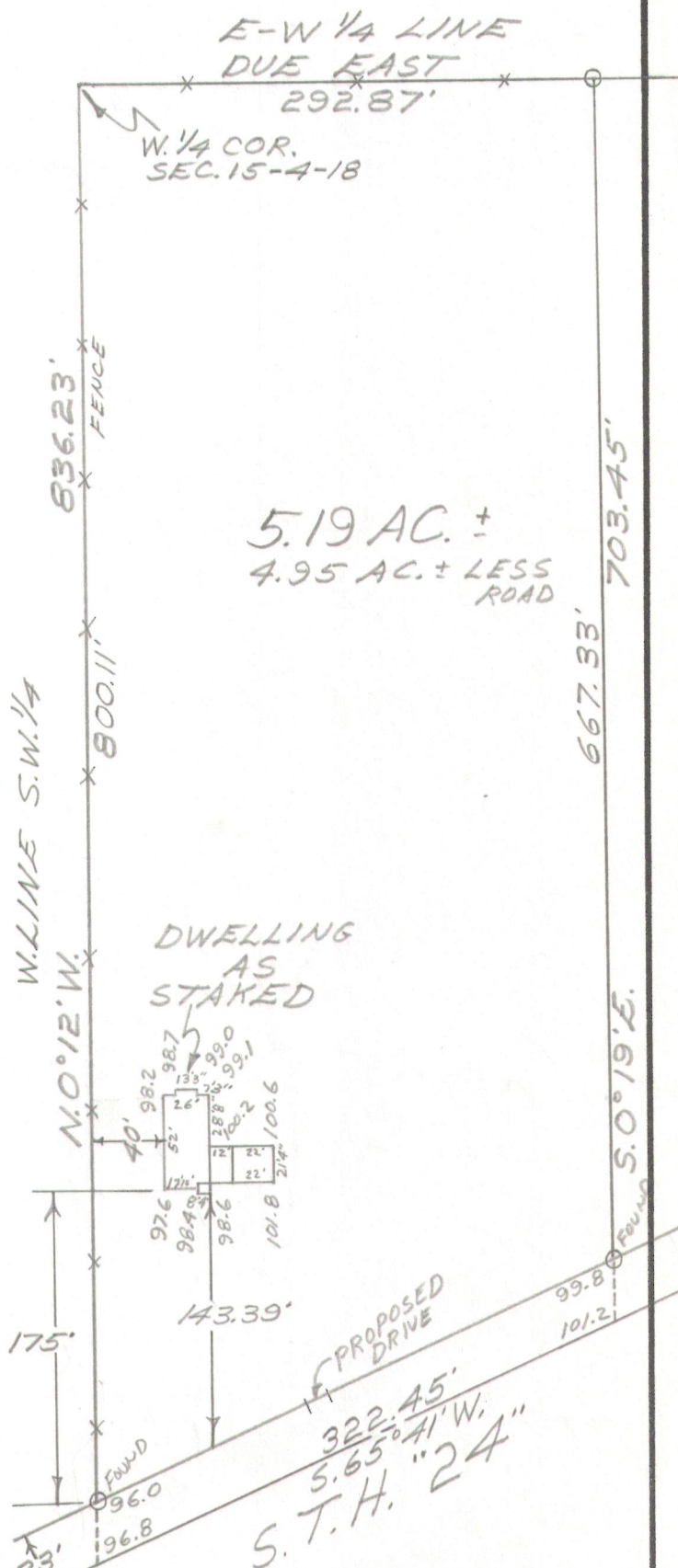
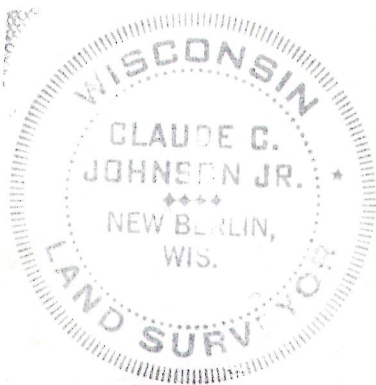

418-2333